

WASHINGTON STREET THOROUGHFARE

GRANDVIEW DRIVE TO HARYAN WAY



2015				WINTER	2016						WINTER	2017				
AUG	SEP	OCT	NOV		MAR	APR	MAY	JUN	JUL	AUG		SEP	OCT	NOV	APR	MAY
PRESTAGE					STAGE ONE			STAGE TWO			STAGE THREE			COMPLETION		

summer/fall 2015

- tree removal
- temporary pavement
- temporary traffic signals at Hainesville Road
- retaining wall work near Highland Lake
- relocate sanitary sewer and lift station
- watermain and some storm sewer

spring 2016

- traffic on north side using westbound lane and temporary pavement
- remove south half of existing pavement and install new eastbound lanes
- storm sewer, underdrain, water, sewer, excavation, embankment, stone base work
- install new multi-use path along southern right-of-way

summer 2016

- traffic on south side using new eastbound lanes
- repeat Stage One steps to complete new westbound lanes
- install new sidewalk along northern edge of pavement

fall 2016

- traffic in outside lanes
- median installation
- remaining concrete curb work
- some landscaping
- remaining intersection work
- final pavement markings, signs and signals

spring 2017

- punch list and remaining landscaping

WASHINGTON STREET THOROUGHFARE

GRANDVIEW DRIVE TO HARYAN WAY



STAGE ONE - *spring 2016*

- traffic on north side using existing westbound lane and temporary pavement
- remove south half of existing pavement and install new eastbound lanes
- storm sewer, underdrain, water, sewer, excavation, embankment, stone base work
- install new multi-use path along southern right-of-way

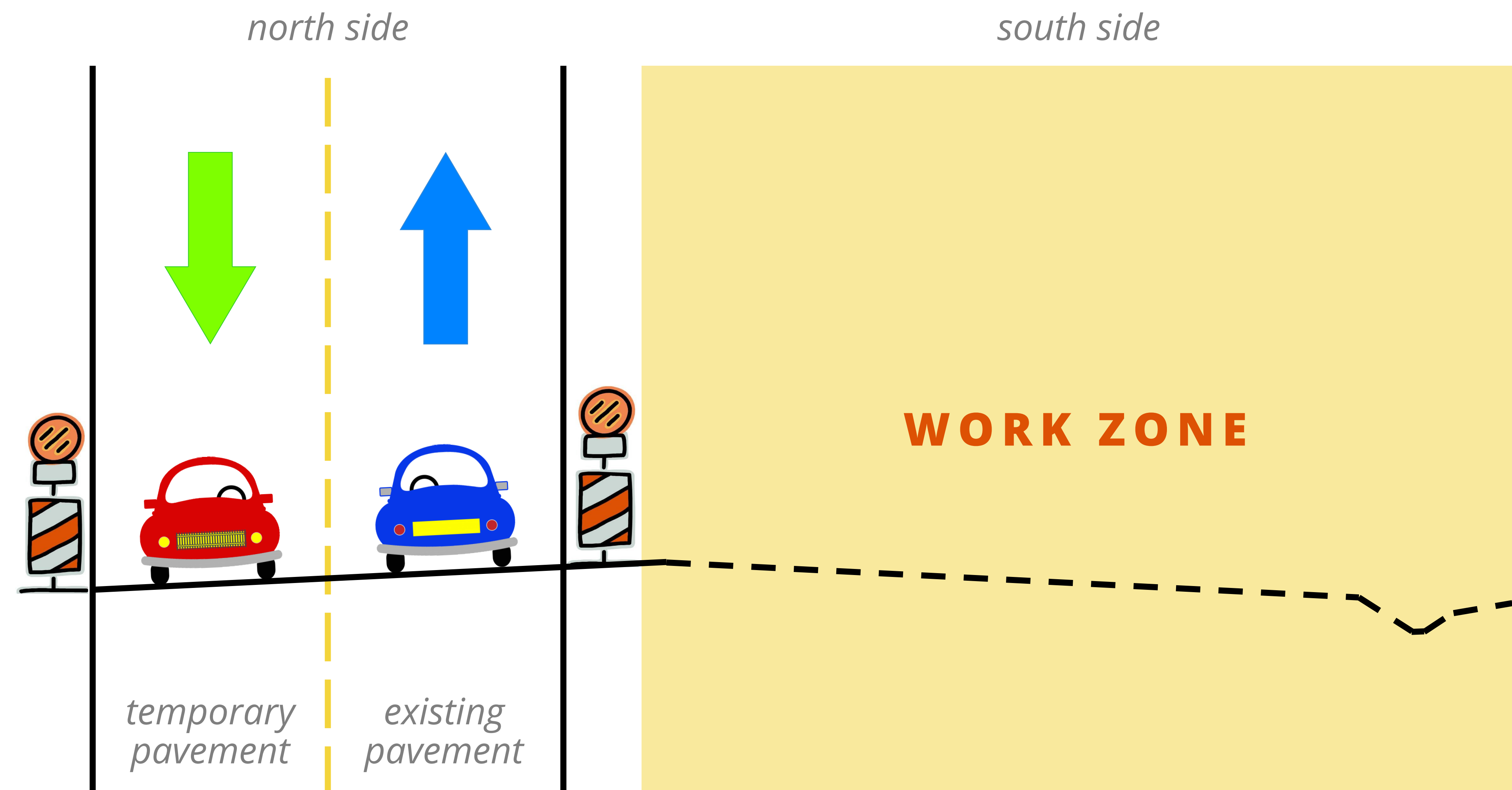

WASHINGTON STREET THOROUGHFARE

GRANDVIEW DRIVE TO HARYAN WAY



STAGE TWO - *summer 2016*

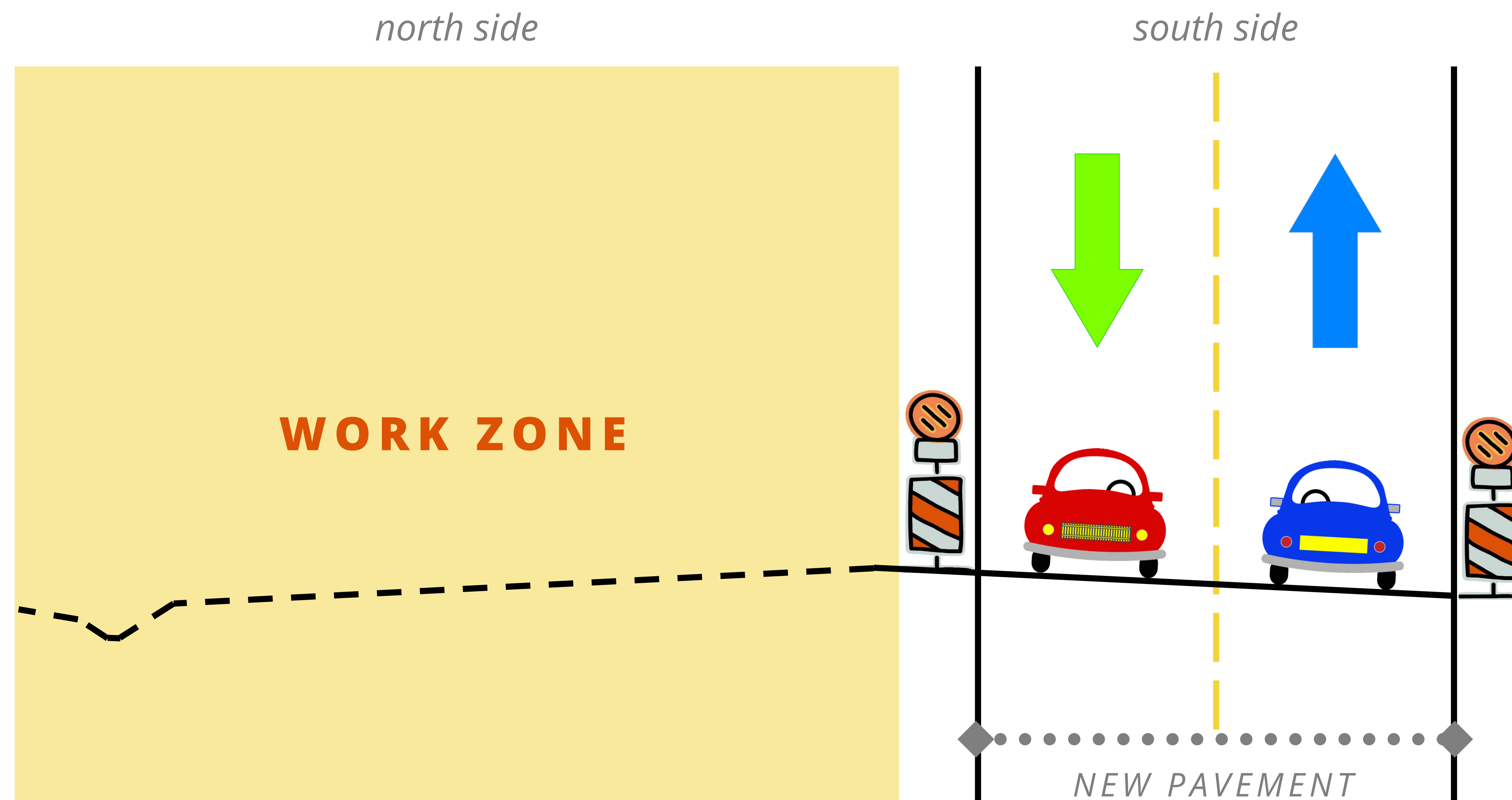

- traffic on south side using new eastbound lanes
- Remove existing and install new westbound lanes
- storm sewer, underdrain, water, sewer, excavation, embankment, stone base work
- install new sidewalk along northern edge of pavement

PROPOSED TYPICAL CROSS SECTION WASHINGTON STREET HAINESVILLE ROAD TO LAKE STREET

